Ashokan Farewell
Theme from the PBS series "The Civil War"

Jay Ungar
arr. accordion ensemble by D. Langley
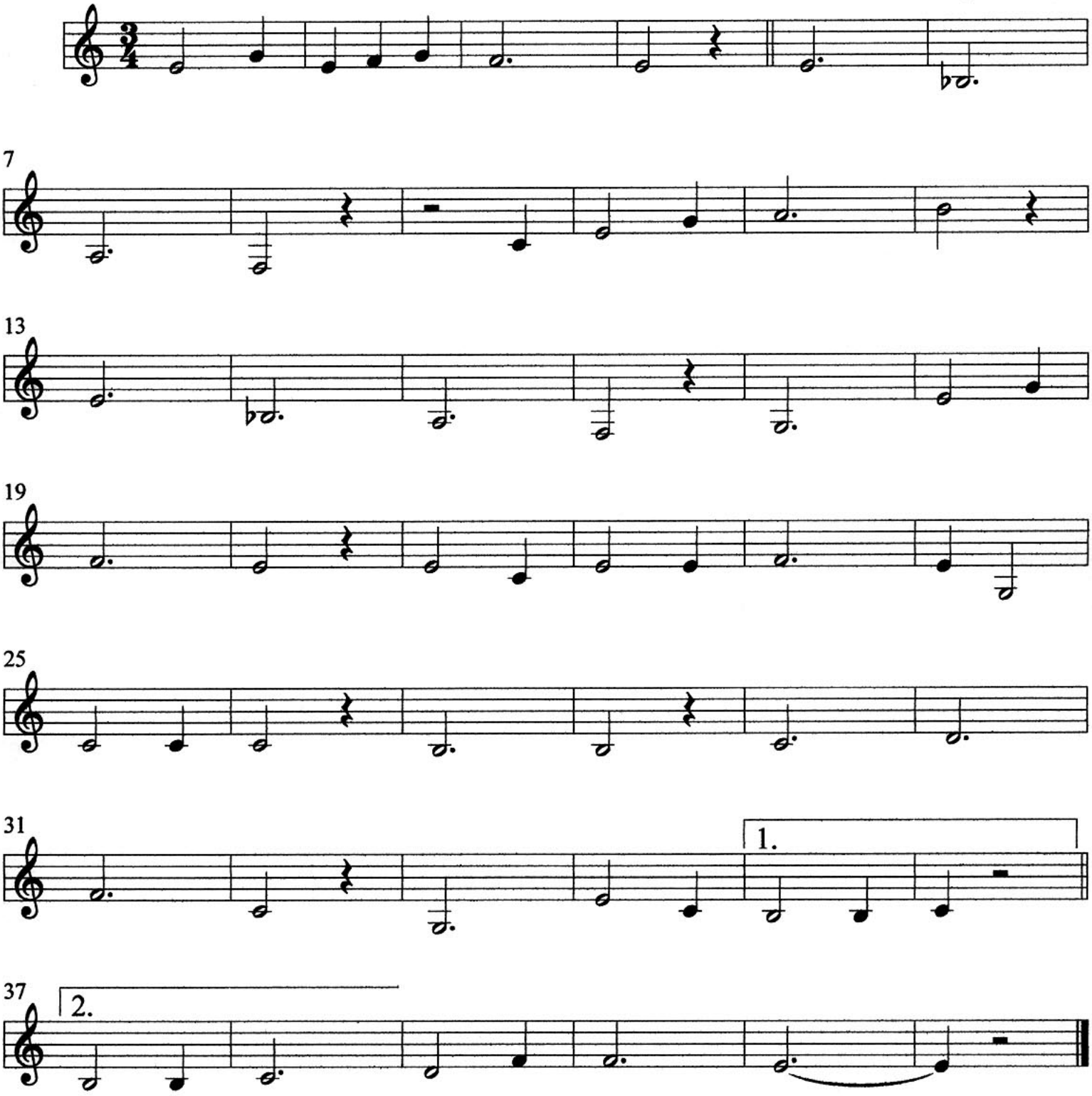
Harmony part